

Eileen Bernice McKelvey: Her Family in Her Early Years Pedigree and Ancestry Charts

D: PEDIGREE OF OTHER FAMILY MEMBERS

Pedigree/ancestry charts as of 2016 per Michael Schield's "Schield (Schild)-McKelvey" tree in Ancestry.

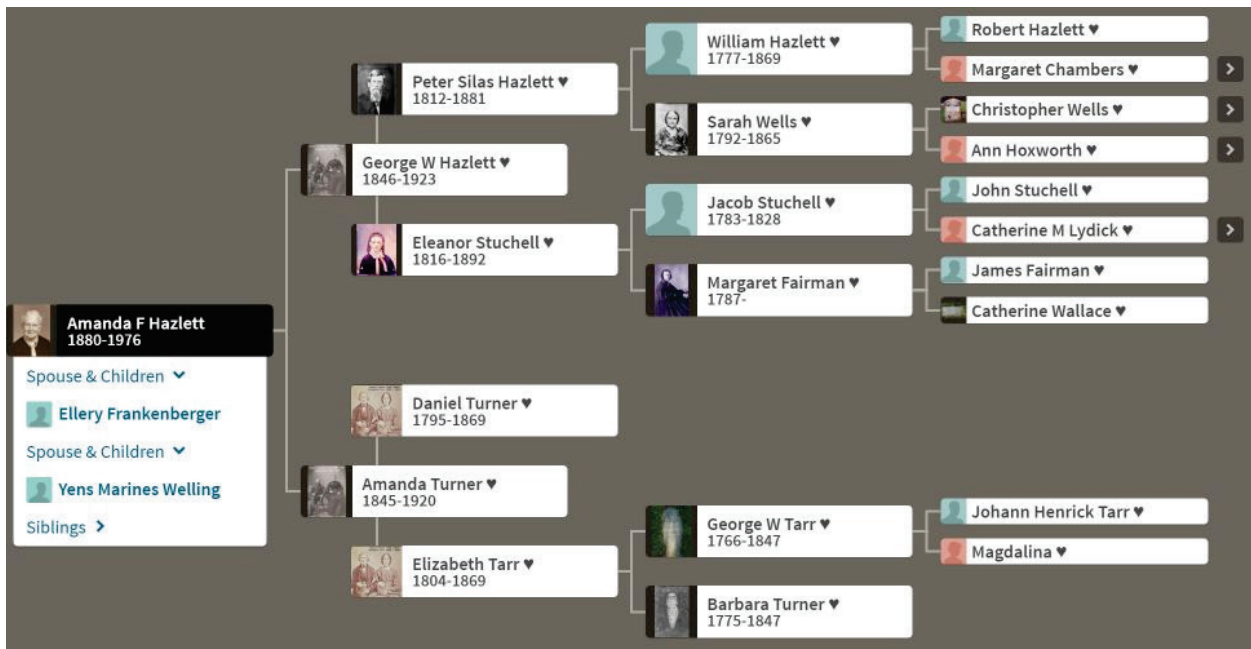
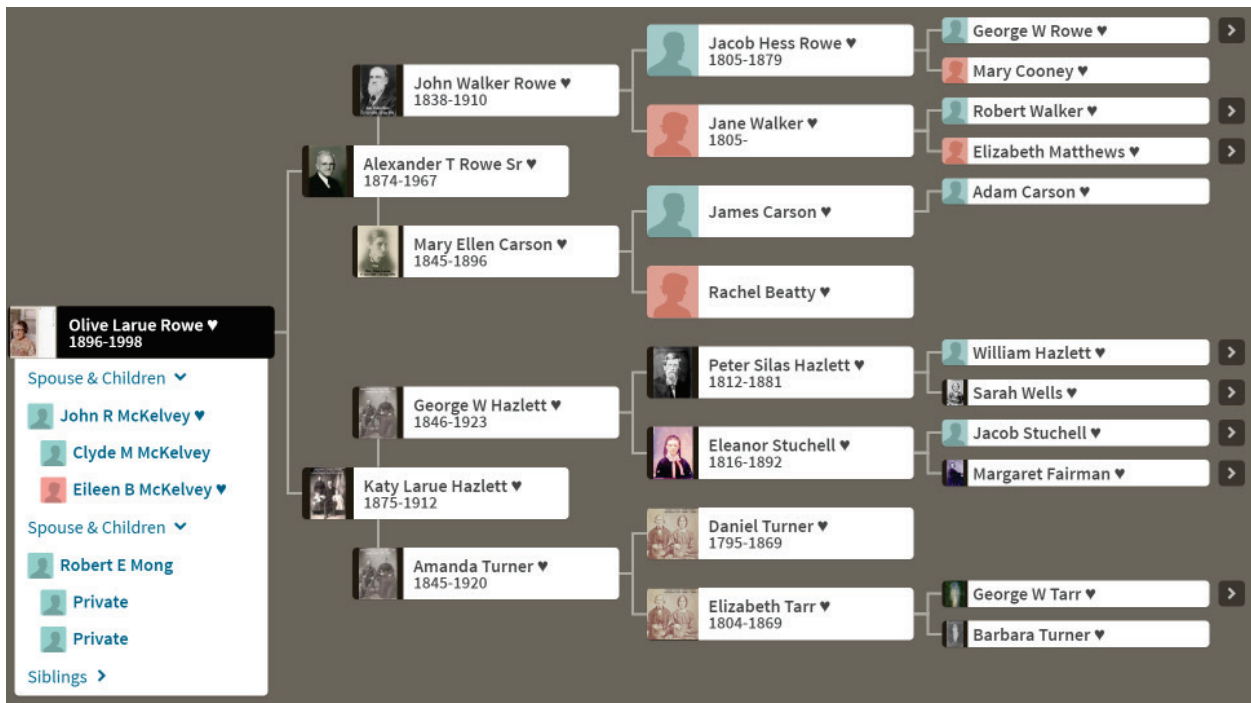

Eileen Bernice McKelvey: Her Family in Her Early Years Pedigree and Ancestry Charts

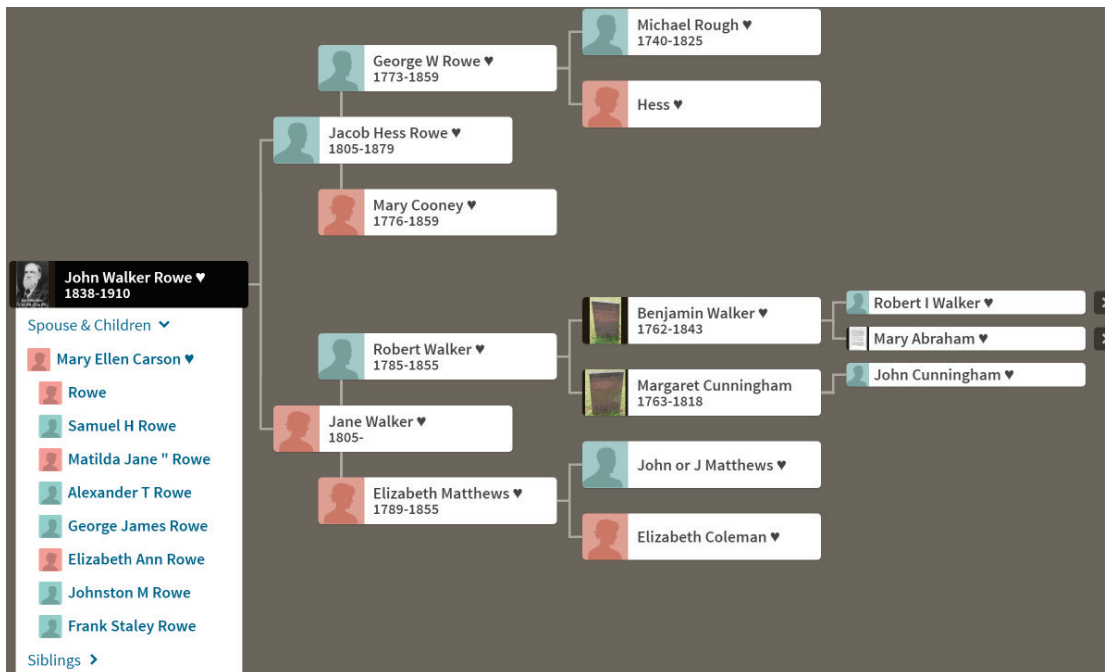
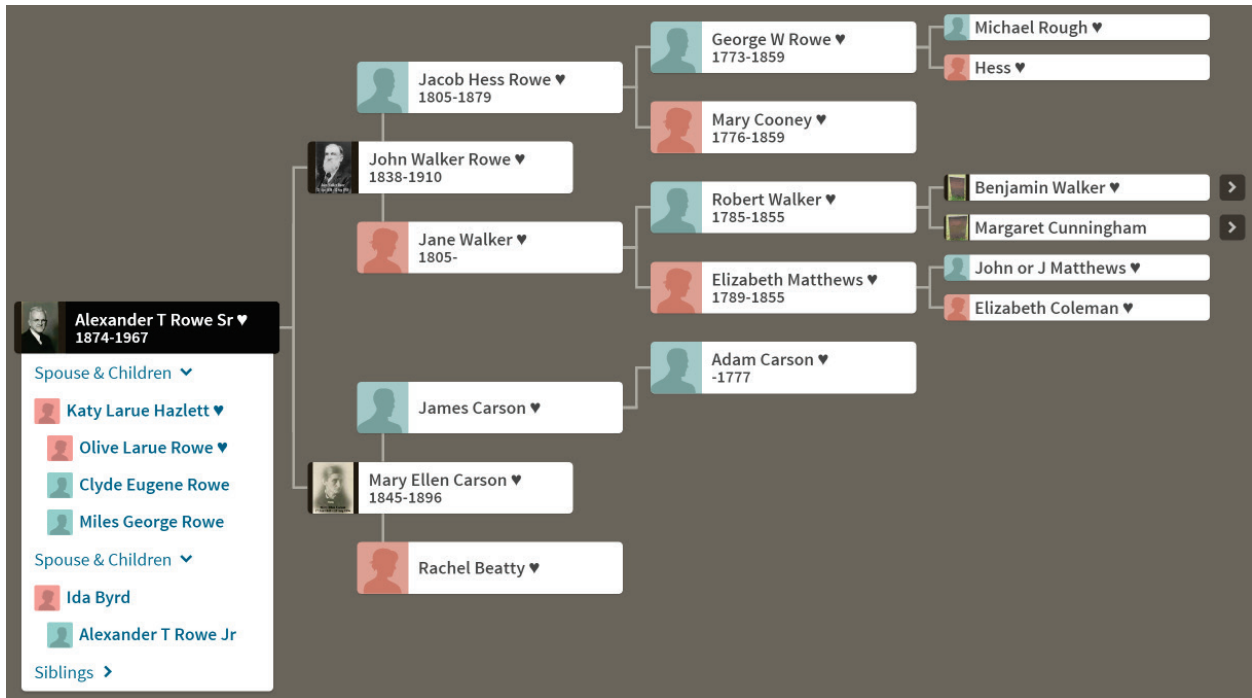

Some of Robert Walker's ancestors were alive during the Revolutionary war. Others lived in the 1650s.

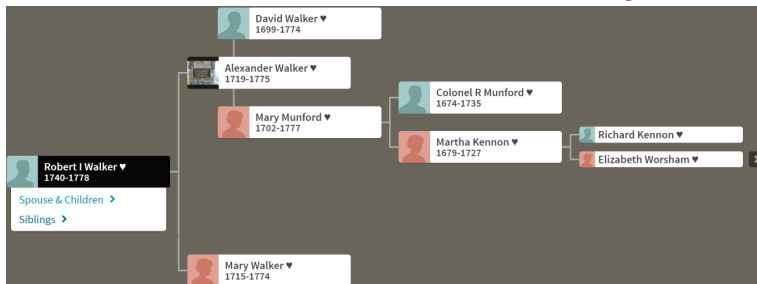

Eileen Bernice McKelvey: Her Family in Her Early Years Pedigree and Ancestry Charts

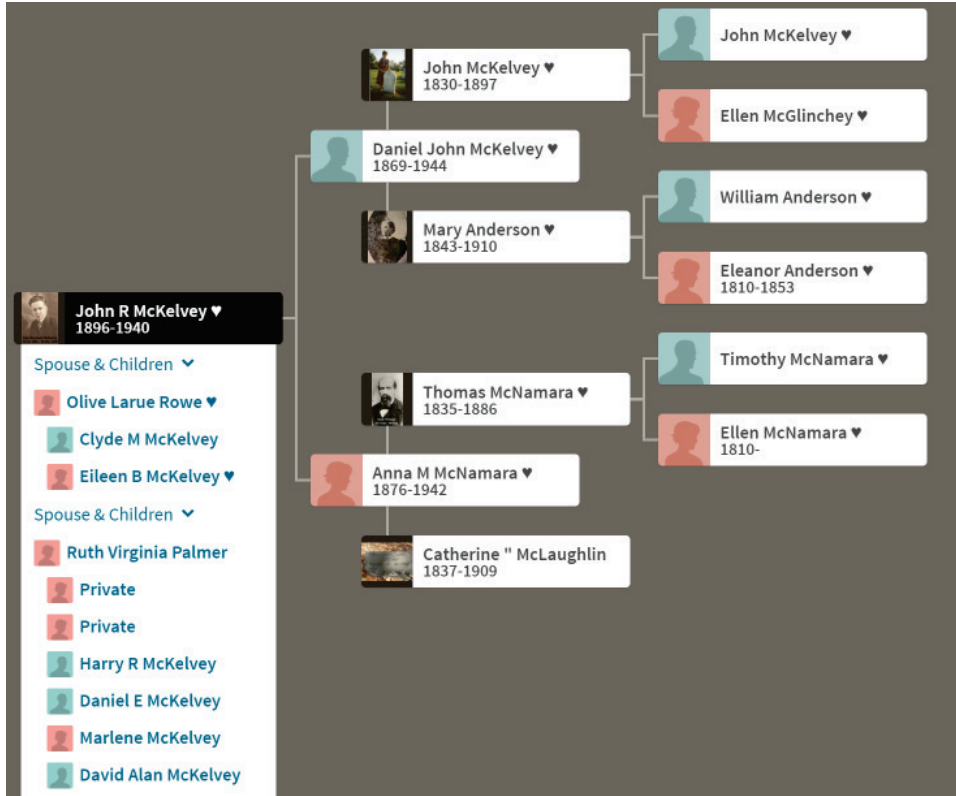

Ancestry/progeny chart of George W. Hazlett and Amanda Turner.

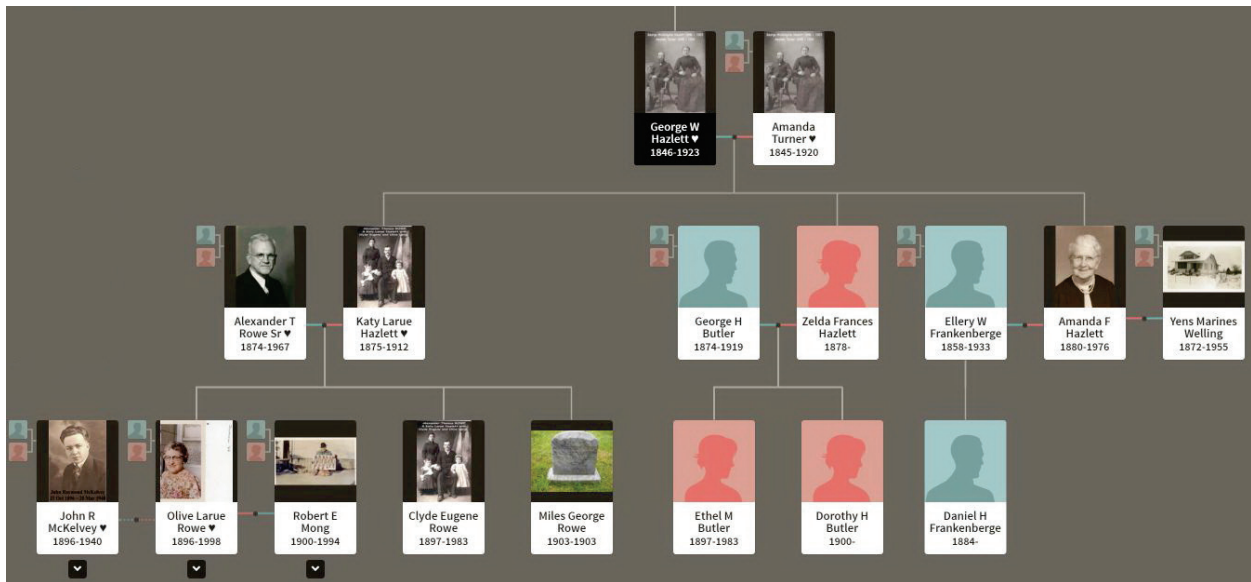

This chart shows clearly the gap between Floie (Amanda Flocena Hazlett) and Olive's daughter: Eileen Schield. Toy was Olive's Aunt: sister of Olive's mother: Katy. Toy was Eileen's great aunt. Generation wise, Toy was like a grandmother to Eileen. If Eileen was four (1922) when she went to live with Toy, Toy would have been 42 years old. When Eileen was 17 and going to Anderson, Toy would have been 55. Fortunately the gap between generations was not very large. Olive's mom (Katie) was 21 when she had Olive. Eileen's mom (Olive) was 22 when she had Eileen.

Eileen Bernice McKelvey: Her Family in Her Early Years Pedigree and Ancestry Charts

ANCESTRY DETAILS:

Names and dates of those mentioned in this remembrance (ordered by date born):

Amanda Turner Hazlett (1845 – 1920: 75 years)

Born: 1 Oct 1845 Venango County PA; Died: 19 April 1920 Franklin, PA.

George Washington Hazlett (1848 – 1923: 75 years). Born in Indiana County, PA;

On Nov 4, 1872, he married Amanda Turner in Venango County PA;

1910 Census: Where did he live? With Floie (she had not yet married Ellery)?

Resided in West Mahoning, Indiana County, PA. In 1920 his wife died in Franklin, Venango County.

1920 census: George lived with Ellery and Floie in Sugarcreek, Venango County. Eileen not listed.

George died in the Rocky Grove Borough of Sugarcreek. He is buried in the Franklin Cemetery.

Ellery Frankenberger (1858 – 1933: 75 years). Born in Dempseytown, Venango County PA.

Yens Marines Welling (1872-1955: 83 years)

Alexander Thomas (AT) Rowe (1874-1967: 93 years). Married twice: 1895-1912 and 1916-till death.

Born: 21 Feb 1874 in Indiana Country, PA. Died 10 April 1967 in Anderson, Madison county, IN.

1900 Census: AT (school teacher), wife (26), sister (21) & 2 kids living at 3 Griffith St, Johnstown, PA.

1910 Census: AT (36), K. Larue (35), Olive (13), Clyde (12) living at 14 Norman St. Pittsburg Ward 25.

AT shown as being a "Bank Clerk, Trust company"

1920 Census: AT (45), Ida B (28), Thomas (2); Clyde (22), Olive (23) & Ilene (1.5).

This household located at 79 Lincoln Ave. in Pennsylvania, Allegheny, Crafton Ward 1.

AT and Ilene born in Penn; others born in Kentucky. Ida and Olive taking care of their children.

AT shown as Management at a Trust company; Clyde working as accountant at a coal company.

Residences: 1903 Pittsburg PA, 1920 Allegheny County PA, 1930 Atlanta GA, 1935 Anderson IN,

Katie Larue Hazlett Rowe (April 1875 – 1912: 37 years). PA birthplace unknown;

Married to AT on 7 August 1895 in Oak Ridge, PA; died in Pittsburgh PA.

Amanda Flocena (Floie/Toy) Hazlett Welling (1880 - 1968). Born in Georgeville, Indiana County 12 Oct.

Toy married twice: ages 35-53 and ages 67 – 75.

1920 Census: Ellery, Flora, George H and Amanda in same household. No mention of Eileen.

1930 Census: Ellery (not working), Amanda and Eileen (age 11). Floie is grocery-store sales clerk.

Married to Ellery W. Frankenberger (1915-1933: 18 years); to Yens Welling (1947-1955: 8 years)

Ida Byrd Rowe (1891-1989: 98 years). Born in Wolf, Carter County, KY. Died in Anderson, Madison, IN

John Raymond McKelvey (1896 – 1940: 44 years).

Son of Daniel John McKelvey (1869-1944) and Anna McNamara (1876-1942)

Zelda Hazlett Butler (1878-) Married 1897 George died 1919.. Children: Ethel (1897), Dorothy (1900).

Olive Larue Rowe Mong (4 July 1896 – 8 Dec 1998: 98 years). Daughter of AT Row and Katie L. Hazlett

Married John Raymond McKelvey in April, 1915. Clyde (1916-). Eileen Bernice born in 1918.

Divorced in 1921-22. Married Robert Ellsworth Mong in 1923.

Clyde Eugene Rowe (1897-1983: 86 years) Son of AT Rowe and Katie Hazlett. Married Irene and Mildred

Robert Ellsworth Mong (1900 – 1994). Married to Olive Rowe in 22 Dec 1923.

Residence: 1927 Oil City; 1930 Sugarcreek, Venango; 1936-1945 Franklin, PA.

Ethel M. L. Butler (1909) and Dorothy Hollina Butler (1912): daughters of Zelda Hazlett Butler.

Eileen Bernice McKelvey Schield (1918- 2007: 88 years) Born Pittsburgh 10 May; Died Waverly 29 May.

Alexander Thomas Rowe, Jr. (29 Nov 1917–1943: 26 years) Killed in North Africa in WWII.

Eileen Bernice McKelvey: Her Family in Her Early Years

John Walker and Mary Carson Rowe

JOHN AND MARY ROWE

John is the father of Alexander Thomas (Mary is his mother).

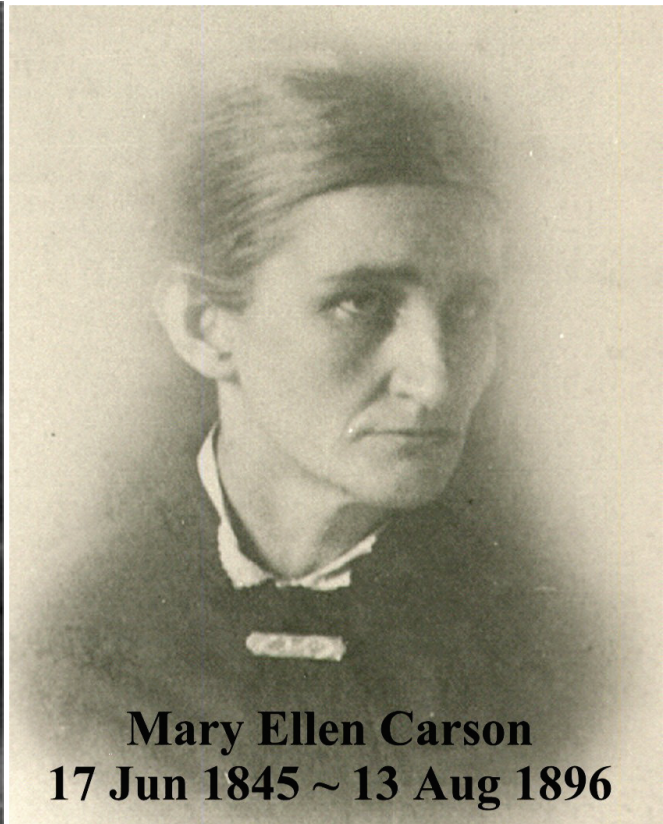
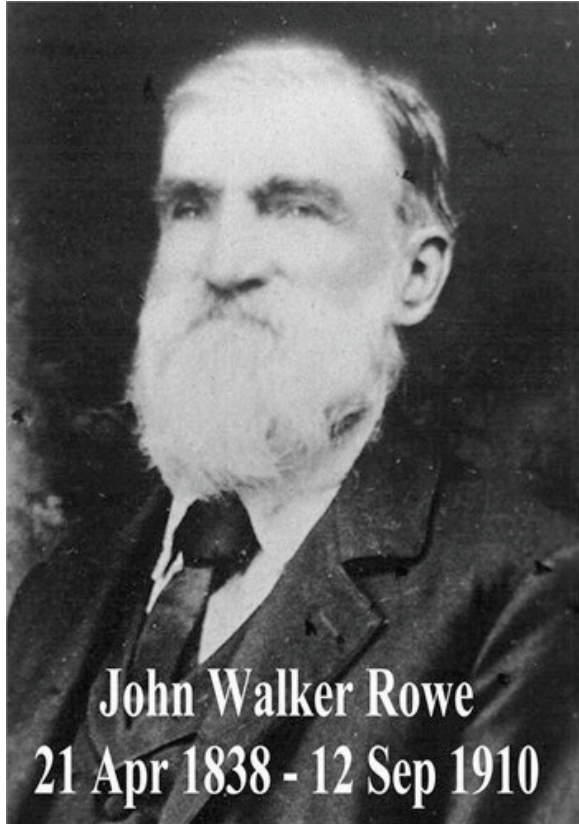

John Walker Rowe was born on 21 April 1838 in East Mahoning Township of Indiana County in Pennsylvania (PA). Mary Ellen Carson was born on June 17, 1845 in Pittsburgh, PA. They married on January 28, 1869 in Pittsburgh. John was 30; Mary was 24.

Source of following map: <http://www.usgwarchives.net/maps/pa/county/indian/1871/emahon.jpg>

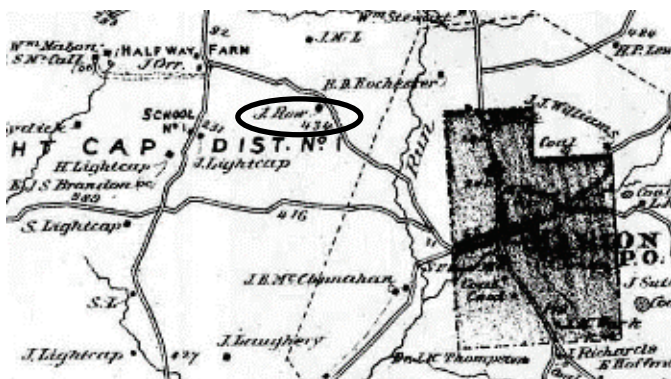

J. Row is listed on this 1871 map of East Mahoning Township in Indiana County. It appears that this listing is within a mile or two of Marion Center. This spelling was used in the 1880 census. John and Mary Row had seven children: Samuel H (1870), Matilda Jane (Nov, 1871), Alexander Thomas (21 Feb, 1874), George James (16 July 1876), Elizabeth Ann & Johnston McHenry (twins: 21 Feb 1879), and Frank Staley (13 March 1882).

Mary died in 1896 at age 51; John died in 1910 at age 65. Names and places: Samuel is just shown as born in Pennsylvania. Matilda, Alexander, George and Frank are shown as born in East Mahoning Township. Elizabeth and Johnson are shown as born in Marion Center. Mary died in Allegheny County.

Eileen Bernice McKelvey: Her Family in Her Early Years

AT Rowe

AT ROWE

Alexander Thomas Rowe (AT) was born on 21 Feb 1874 in Indiana County, PA. He was the third of seven children. In the 1900 census, his father (62, widowed) was recorded as living in the Marion Center borough with his four youngest children: George (23), Johnston and Lizzie (twins: 21) and Frank (18). The boys were listed as "day laborers"; the father as a carpenter.

In the 1900 census, AT (26) was listed as a school teacher living at 3 Griffith St, Johnstown, PA with his wife Katie (25), their two children (Olive, and Clyde, both 5), and AT's sister Lizzie (21). In the 1910 census, AT (36) was listed as a "Bank clerk, Trust company" living with Katie and their two children at 14 Norman St. Pittsburg Ward 25. In the 1920 census: AT (46) was living at 79 Lincoln Ave. in Crafton Ward 1, Allegheny County with his wife Ida Byrd (28), Thomas (2); Clyde (22), Olive (23) & Ilene (1.5). AT died on April 10, 1967 in Anderson Indiana at the age of 93.

Alexander Thomas (known as AT) had an amazing career: school teacher, banker, itinerant minister, manager of a large publishing house, and an author of several books. In 1913, AT (39) co-published the Mutual Worker's Journal in Pittsburgh. In 1927, the Warner Press (the publishing arm of the Church of God Anderson) published two books written by AT Rowe: *Dwight L. Moody: The Soul Winner* and *Ideals for Earnest Youth*. In 1944, the Warner Press published his companion book: *Ideals for Christian Service*. The last two books most clearly present AT's approach to being a good Christian.

- [Mutual Workers' Journal](http://www.statlit.org/pdf/1913-AT-Rowe-Mutual-Workers-Journal-V1N5.pdf). www.statlit.org/pdf/1913-AT-Rowe-Mutual-Workers-Journal-V1N5.pdf
- [Ideals for Earnest Youth](http://www.statlit.org/pdf/1927-AT-Rowe-Ideals-For-Earnest-Youth-OCR.pdf). www.statlit.org/pdf/1927-AT-Rowe-Ideals-For-Earnest-Youth-OCR.pdf
- [Dwight Moody: Soul Winner](http://www.statlit.org/pdf/1927-AT-Rowe-Dwight-Moody-Soul-Winner-OCR.pdf). www.statlit.org/pdf/1927-AT-Rowe-Dwight-Moody-Soul-Winner-OCR.pdf
- [Ideals for Chrstian Service](http://www.statlit.org/pdf/1944-AT-Rowe-Ideals-For-Christian-Service-OCR.pdf). www.statlit.org/pdf/1944-AT-Rowe-Ideals-For-Christian-Service-OCR.pdf

According to records, AT lived at 79 Lincoln Ave in Crafton [not same address in Sharpsburg]

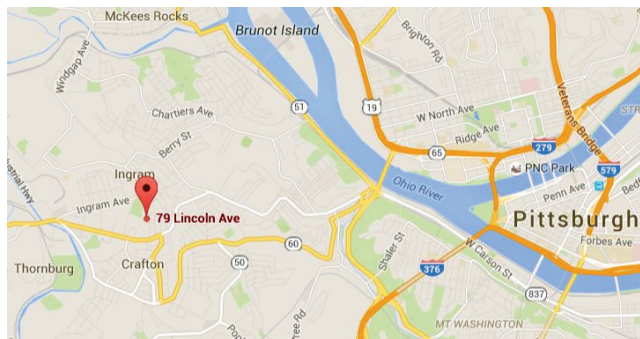

Picture to the left: Date unknown. According to the inscription on the back (left-to-right):

AT Rowe, Mildred Knerlen,* Ida Byrd Rowe and AT's son, Clyde Rowe. [After scanning the picture, Milo can't find it to verify spelling of Mildred's last name]

Robert: The woman on the left is Clyde's second wife Irene.

* Milo: I thought Irene was Clyde's first wife.

Location: AT's home, Anderson?

Eileen Bernice McKelvey: Her Family in Her Early Years AT Rowe



AT Rowe and his second wife: Ida Bryd Rowe.

Milo: I remember Ida as being a very classy lady. Her shoes often matched the color of her dress. I recall her asking me where I planned to go to college. She knew I was fascinated by science. She wondered if I was interested in MIT. I don't think I even knew what MIT was at that time.

AT and Ida lived at 1228 East 8th St in Anderson.



Milo remembers that AT had an freezer chest in his basement in which he stored ice cream – Milo's vision of heaven at that time. Milo thought that AT even had a machine for mixing milkshakes and malts. [Again, Milo wonders if this is just the result of an over-active imagination.]

Milo recalls two stories about AT and Ida.

1) During the 30s, the GT – the main business of the Church of God – was in financial trouble. Ministers at that time did not wear suits or ties. When AT came to interview for the job of Manager of the GT, he wore a suit and tie – even though he was a minister. He said he needed to wear a suit and tie to deal with his business contacts as Manager of the GT.

2) Sometime later, AT's wife, Ida, was a leader in the church women's movement at a time when Minister's wives did not wear jewelry or makeup. Ida came to a meeting with the smallest bit of jewelery and the smallest hint of makeup. Given a choice between impeaching their leader or changing their policy, the policy was changed. For years thereafter, ministers' wives would come up to her and thank her for her leadership.

As he ages, Milo wonders whether either story is true. AT wore a white shirt and tie in most of his pictures. Although the Church of God (Anderson) is a holiness church, it is not a pentecostal church. Notice the fancy dress for AT and his first wife, and for Olive and Clyde in their children's pictures. There is no sign that their clothing reflects any religious limitation.

Unfortunately, there is no one still living who can shed light on these two fascinating stories.

Eileen Bernice McKelvey: Her Family in Her Early Years AT Rowe

Open House To Mark 80th Birthday Of Dr. Rowe

An open house this evening from 7:30 to 9:30 o'clock will be held to mark the 80th birthday of Dr. A. T. Rowe, 1314 E. 8th St., at the home of Mr. and Mrs. L. A. Owens at 1410 E. 8th St. Friends and well-wishers of Dr. Rowe are invited to attend the open house which will be informal.

Dr. Rowe, an Anderson resident since 1931, served as general manager of the Gospel Trumpet Co. here for 18 years prior to his retirement in 1949. For several years after his retirement he continued to be active in the affairs of the company by serving on the board of directors.

The birthday open house in honor of Dr. Rowe at the Owens home this evening will follow a family dinner which will be attended by about 25 members of the family who are traveling from different parts of the country to be present here for the birthday gathering. The dinner will be held at the family home.

Since retiring from active participation in the Gospel Trumpet

Co., Dr. Rowe has devoted himself to his hobby of lawn care for both himself and near friends, at which he is considered expert, and to teaching his church school class of older adults at the Park Place Church. An avid reader, Dr. Rowe is also active in Rotary Club affairs in Anderson.

Prior to coming to Anderson in 1931, Dr. Rowe was active in church extension work in Atlanta, Ga., where he managed the southeastern branch of the Gospel Trumpet Co. for 10 years. He was an officer in the Pittsburgh Trust Co., Pittsburgh, Pa., for 20 years before giving up his work to engage in church activities.

Dr. Rowe's son and daughter, Dr. C. E. Rowe and Mrs. Robert Mong, Waverly, Ia., are expected here for the family dinner tonight. Another son of Dr. and Mrs. Rowe was killed in North Africa during World War II. Dr. Rowe also has two grandsons and a granddaughter, Mrs. Wilbur Shield of Waverly, and four great grandsons.

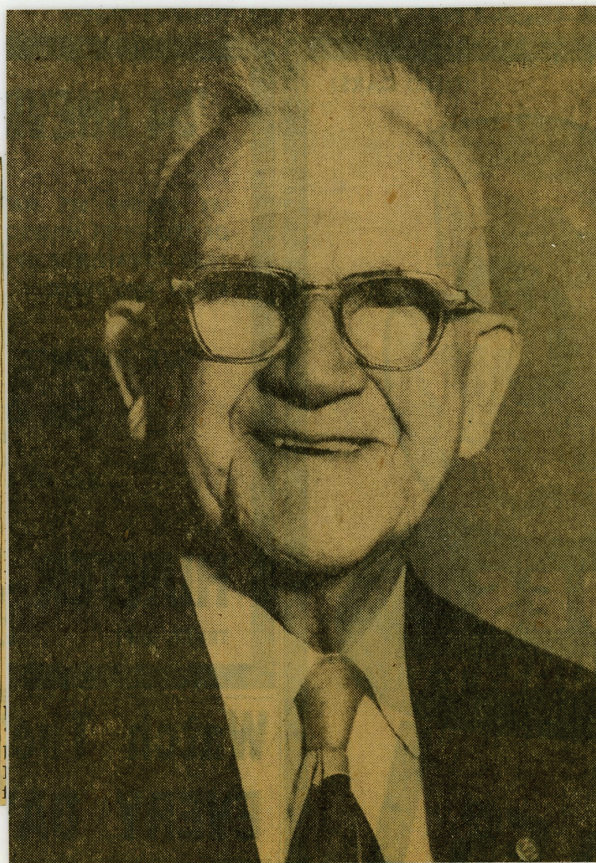

Since AT was born in 1874, his 80th birthday would be in 1954. Definitely Anderson IN.



Lulu & Harmony
Tom Byrd
7th grade

Is this A. Thomas Rowe? The inscription on the back (above) says he was in 7th grade – probably age 12. If this were A. Thomas Rowe (born in 1917), the year would be 1929. Was there a Tom Byrd? Lulu was Ida Byrd's sister.

The picture of AT reading a book (probably the Bible) on page 46 was taken at his home in Anderson. This picture was given to Milo by his mother, Eileen. She may have hoped that Milo might follow in AT's footsteps. Notice the picture of Tommie on the mantle; yhe woman is probably his wife, Marjorie.

The picture of a younger AT on page 47 shows his determination. Robert said, "I think AT could have been a very (very) difficult person to deal with. He had managed long enough that he was not going to put up with anything that doesn't meet his standards."

Eileen Bernice McKelvey: Her Family in Her Early Years
AT Rowe



Eileen Bernice McKelvey: Her Family in Her Early Years
AT Rowe



Eileen Bernice McKelvey: Her Early Years Clyde Rowe

CLYDE ROWE

Clyde Eugene Rowe was born in 1897. He died in 1983 at the age of 86.

According to Bob Jr., Clyde is in this picture of Ethel's wedding at the Catholic Church in Franklin. The groom is David Arture. The first woman to the right of the bride is Dorothy. The other two women (and the young girls) are unknown. The four men to the left of the groom (from right to left) are unknown, Clyde Rowe, Bernard Brown (Dorothy's husband) and unknown.

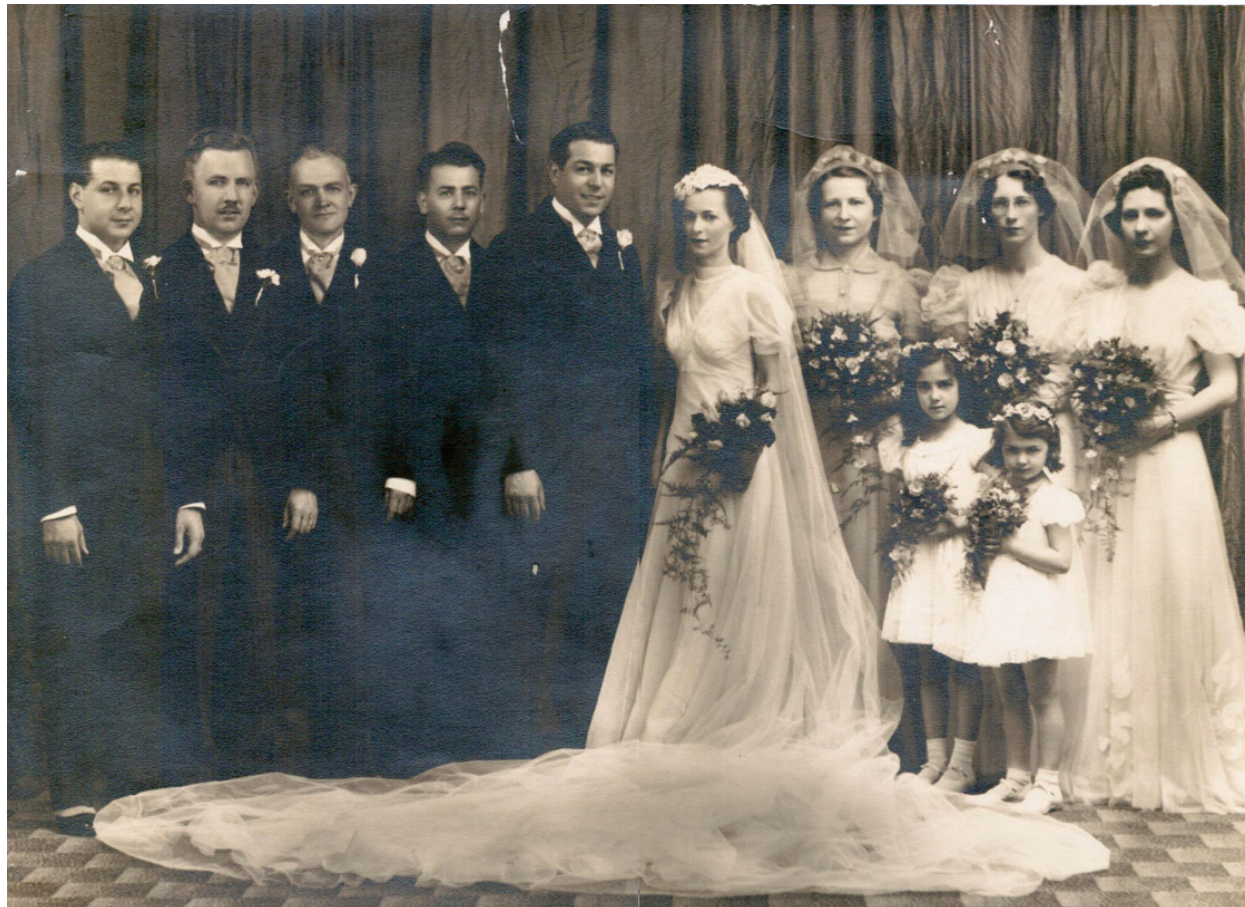

Clyde wrote two books:

- 1937 *Business and Personal Typing: A Complete Course*. Co-author: L. W. Korona
www.statlit.org/pdf/1937-Korona-Rowe-Typwriting-Excerpts-OCR.pdf
- 1943 *The Writing of Infrequently Used Words in Shorthand* (Scanned excerpts)
www.statlit.org/pdf/1943-Clyde-Rowe-Writing-Infrequently-Used-Words-in-Shorthand.pdf

Milo: In Clyde's 1943 book, he conducted a chi-square test to validate his findings. The book I used in my freshman typing class at Waverly High was the 1937 book co-authored by great-uncle Clyde.

Robert said that Clyde's insistence that he (Robert) learn to type may have saved his life in Korea. Since he could type, Robert stayed back in the officer's quarters instead of in the front lines.

Eileen Bernice McKelvey: Her Early Years

Clyde Rowe



Clyde Rowe. According to the information on the picture, it was taken Feb 21, 1948.

Printed by Miles Redex Co.,
Leonminister, Mass.

According to Bob Jr.,

- Clyde got his PhD from Colombia. He taught at the Univ. of Pittsburgh and at a high school.
- Clyde's first wife, Irene, was the one that "pushed" him to get his PhD. She died from a medical problem.
- Clyde then married Mildred: a woman he had met in graduate school. Mildred's husband had died about the same time. Somehow Clyde and Mildred got together and decided to marry.
- Clyde kept the Hazlett family farm in the north-eastern corner of Indiana County



Clyde



Clyde and his second wife (Mildred).

Eileen Bernice McKelvey: Her Family in Her Early Years Tommie Rowe

TOMMIE ROWE

AT's third child (his first with his second wife Ida) was Alexander Thomas Rowe – generally referred to as "Tommie". Tommie was killed during WWII in North Africa. AT published a booklet reviewing Tommie's life, the circumstances of his death and AT's thoughts and emotions on the matter. Here is a copy of AT's remembrance booklet:

- www.statlit.org/pdf/1943-Tommie-Rowe.pdf

According to Michael's records: In June 1941, he received his B.A. from Anderson Univ (Bloomington) and received his commission as a Second Lieutenant in the US Army. In July AT took him to Fort Knox where he was assigned to the Sixth Infantry. In March, 1942 he was transferred to Fort Dix, New Jersey. On May 16, 1942, he married Marjorie Ludlow of Elmira New York. Near the end of May, he sailed for Ireland on his way to North Africa. He was killed in North Africa on April 27, 1943.

According to Michael's records: "The 6th Infantry staged at Fort Dix, New Jersey, on 8 April 1942, for a departure to Ireland on 31 May from the Port of New York. They arrived on 11 June and then prepared for their entry into North Africa. They landed on North Africa on 21 December 1942." According to the Army Interment records, A. Thomas Rowe was a First Lieutenant in the 6th Infantry, 1st armored division. Date: 4/27/43.

Bob Jr.: Tommy Rowe won a medal -- highest medal just under the Medal of Honor. His story was written up in the Anderson newspaper. Tommy and his men were landing in North Africa in a boat. A branch of the French were renegades. They didn't want the US to get into North Africa. They shelled his boat – hitting men in the hold. Tommy went down into the hold and rescued every one of men, for that he won that medal. [Milo: A. Thomas Rowe won the Distinguished Service Cross] <http://valor.defense.gov/Portals/24/Documents/ServiceCross/ArmyDSC-WWII.pdf>

According to Bob, Tommy Rowe left Anderson College to go to the Univ. of Indiana (IU) because IU allowed him to pursue his desire to enter the service. Tommy married a lady named Margie. [Lisa conjectures they probably met at IU.]

According to Bob, they married without the permission or blessing of AT and Ida Byrd Rowe. [Milo: It seems that two of AT's children married without his knowledge/permission.] During the war, Margie traveled to North Africa to see Tommy's grave and to help drive military trucks. Immediately after the war, AT and Ida, traveled to North Africa to see Tommy's burial site.

Michael found records stating that Margie left Le Havre, France 27 April 1946 to return to the US. She died in 1993.

